

SA1 Site Section SA1  
Scale: 1 : 500

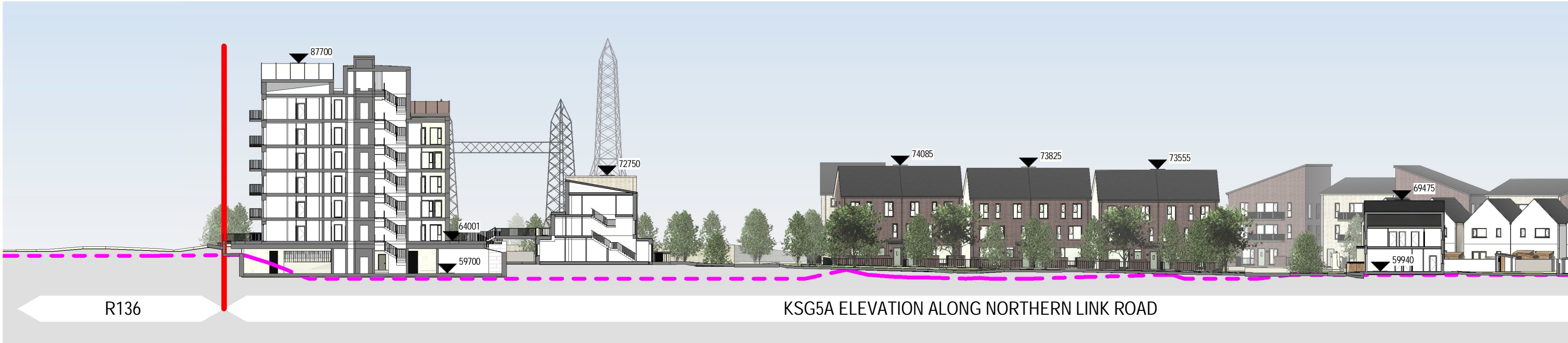

SA2 Site Section SA2  
Scale: 1 : 500

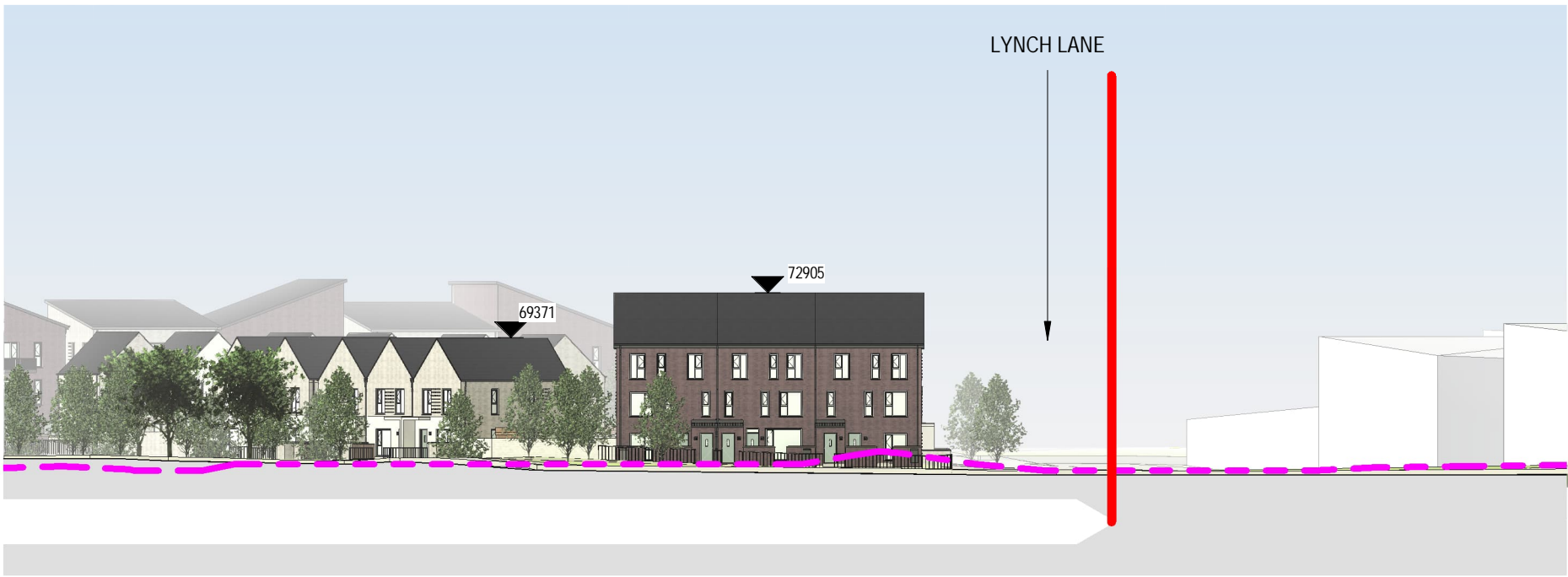
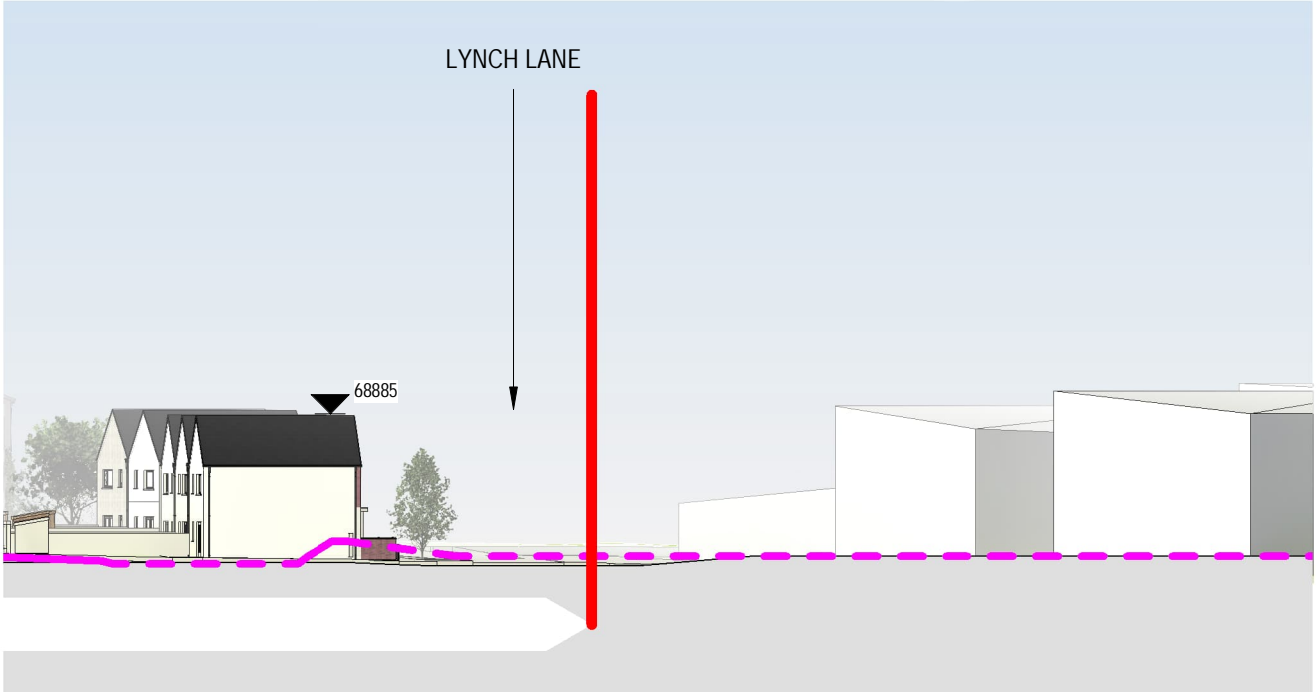

SA3 Site Section SA3  
Scale: 1 : 500

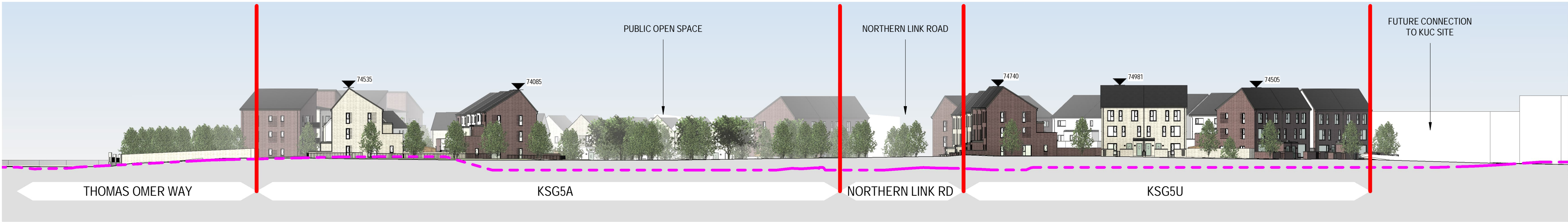

SA4 Site Section SA4  
Scale: 1 : 500

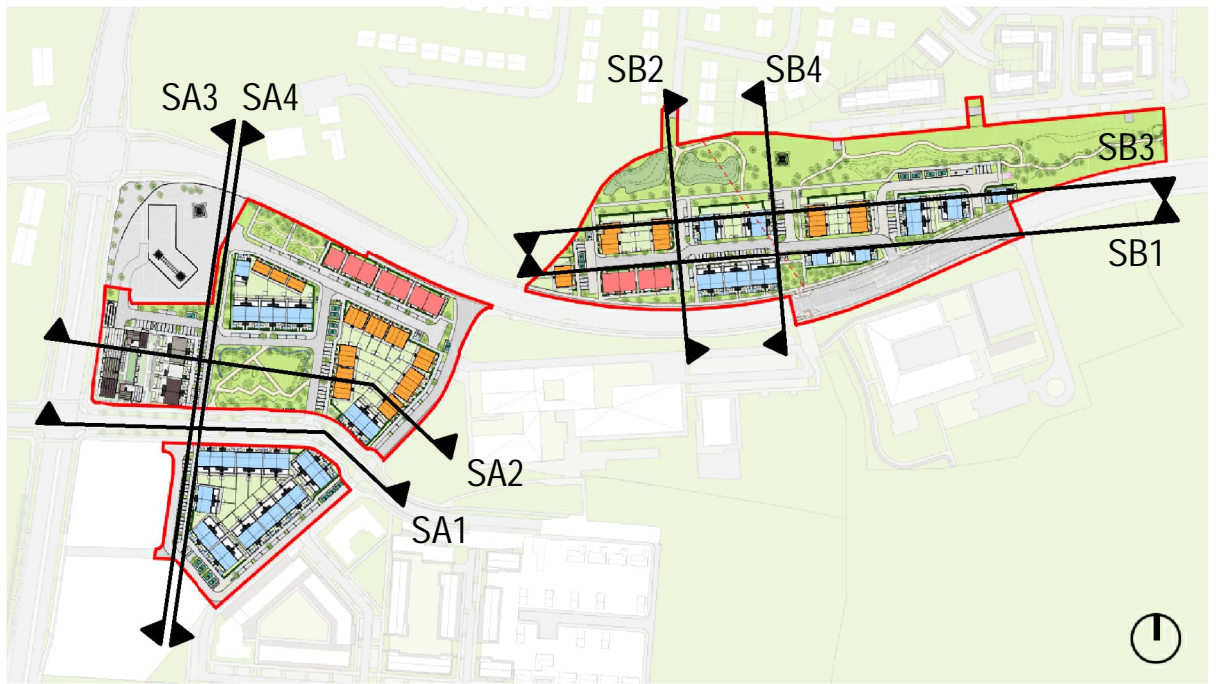

| REV | DATE       | DESCRIPTION          | BY |
|-----|------------|----------------------|----|
| P1  | 28-02-2025 | PLANNING APPLICATION | MC |
|     |            |                      |    |
|     |            |                      |    |
|     |            |                      |    |
|     |            |                      |    |
|     |            |                      |    |
|     |            |                      |    |
|     |            |                      |    |
|     |            |                      |    |
|     |            |                      |    |

LEGEND

— INDICATIVE EXTENT OF SITE

— EXISTING TOPOGRAPHY

Note:

\*Please refer to Site Plan for Ground Floor Levels and North Point Location

\*Levels on this sheet taken from temporary benchmark at 0.0

Spot Levels

APPROVED BY

08/05/2025 12:44:35

Client: South Dublin County Council

Project: Kishoge Part 10 Application - Site 5

Title: Proposed Contextual Elevations and Site Sections - KSG5A & KSG5U

Stage: **PLANNING**

Status: **S5 FOR SUBMISSION**

Sheet No.: KSG5-MDO-KSG5A-ZZ-DR-A-06002

Scale As: As indicated @ A1

Current Rev.: P1

Project No.: 1424

**mdo**  
ARCHITECTS

11 Merrion Square N, Dublin 2, Ireland  
+353 (0)1 400 4171  
info@mdo.ie | www.mdo.ie